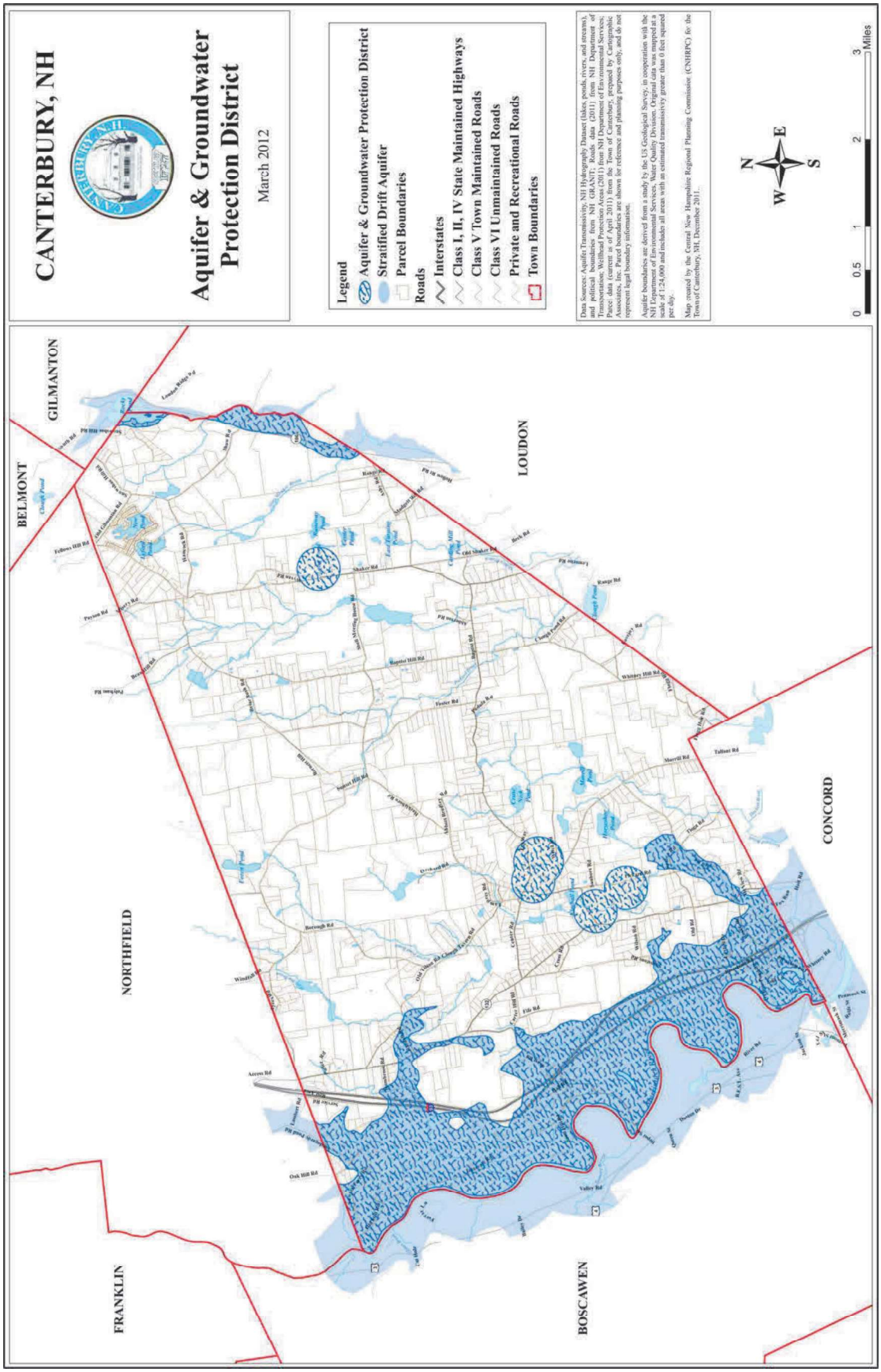
CANTERBURY, NH
Aquifer & Groundwater Protection District
March 2012
Legend
Aquifer & Groundwater Protection District
Straitified Drift Aquifer
Parcel Boundaries
Roads
Interstates
Class I, II, IV State Maintained Highways
Class V Town Maintained Roads
Class VI Unmaintained Roads
Private and Recreational Roads
Town Boundaries
Data Sources: Aquifer Transmissivity, NH Hydrography Dataset (lakes, ponds, rivers, and streams), and political boundaries from NH GRANIT Data Bank (2010). Roads from NH Department of Transportation; Wellhead Protection Areas (2011) from NH Department of Environmental Services; Parcel data (current as of April 2011) from the Town of Canterbury, prepared by Cartographic Associates, Inc. Parcel boundaries are shown for reference and planning purposes only, and do not represent legal boundary information.
Aquifer boundaries are derived from a study by the US Geological Survey, in cooperation with the NH Department of Environmental Services, Water Quality Division. Original data was mapped at a scale of 1:24,000 and includes all areas with an estimated transmissivity greater than 0 feet squared per day.
Map created by the Central New Hampshire Regional Planning Commission (CNHRPC) for the Town of Canterbury, NH, December 2011.
N
E
S
W
0
0.5
1
2
3
Miles
BELMONT
GILMANTON
LOUDON
NORTHFIELD
CONCORD
FRANKLIN
BOSCAWEN